

### LEGEND

**EXISTING CONDITIONS:**

- RAILROAD SIGN
- MANHOLE
- PIPE TYPICANT
- MANHOLE
- CATCH BASIN
- METAL PIPE
- REBAR
- MONUMENT
- UTILITY POLE
- UTILITY LINE
- EXISTING MAJOR CONTOUR
- EXISTING MINOR CONTOUR

**PROPOSED CONDITIONS:**

- PROPOSED CONTOUR
- PROPOSED SPOT ELEVATION
- PROPOSED TOP OF CURB AND BOTTOM OF CURB ELEVATIONS
- PROPOSED CATCH BASIN AND CULVERT
- PROPOSED DRAINAGE MANHOLE
- PROPOSED INTERLUST DRAIN BASH
- PROPOSED GRANULY SIEVER LINE
- PROPOSED FORCE MAIN
- PROPOSED WATER SERVICE LINE

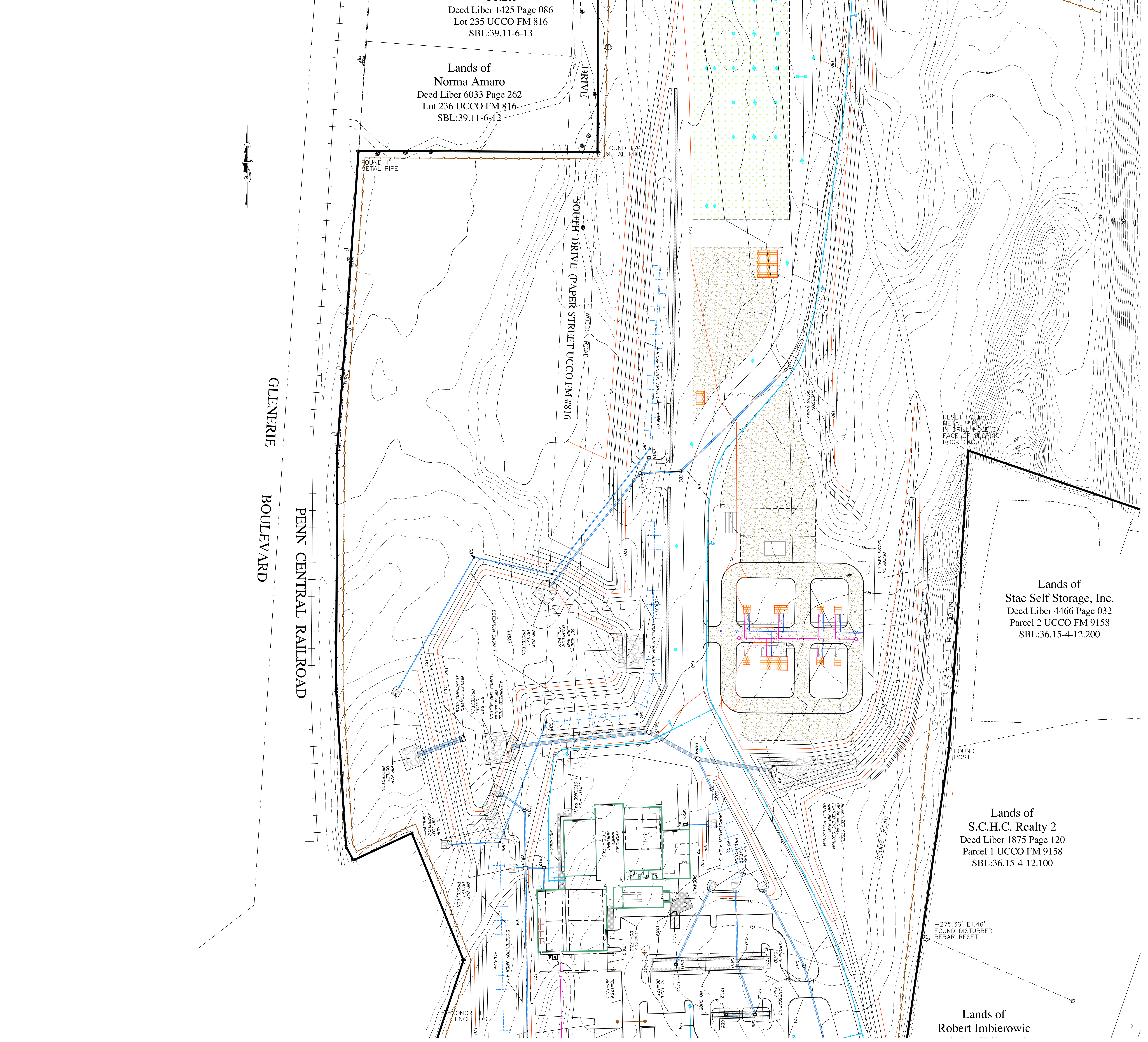

<p>SWARTZ ARCHITECTURE, DPC 134 ACADEMY STREET TOWN OF ULLSTER, NY 12156 T 845.237.2100 FAX 845.237.2109 www.swartzarchitecture.com</p>	<p>CONSULTANT Civil Engineer <b>LAWRENCE J. PAGGI, P.E.</b> 43 BROAD STREET FISHKILL, NY 12524 845.897.2375 TEL LJPAGGI@OPTONLINE.NET</p>	<p>PROJECT NAME <b>CENTRAL HUDSON GAS &amp; ELECTRIC CORPORATION TRAINING CENTER</b></p>	<p>PROJECT ADDRESS 2229 ULLSTER AVE (ROUTE 9W) LAKE KATRINE, NEW YORK 12149 TOWN OF ULLSTER</p>	<p>NO. REVISIONS BY DATE</p>	<p>ISSUE DATE: 07/30/2019</p>	<p>ISSUED FOR: <b>PLANNING BOARD SUBMISSION</b></p>	<p>DRAWN BY: LJP CHECKED BY: LJP</p>	<p>SHEET NO. <b>3 OF 7</b></p>	<p>SCALE: 1" = 50'</p>	<p>PROJECT NO. 19-04</p>